SPESIES IKAN KOMERSIAL DI KAWASAN TUKUN TIRUAN DI MALAYSIA

Selaroides leptolepis (Cuvier, 1833)
Selar kuning

Alepes vari (Cuvier, 1833)
Selar papan

*Siganus guttatus (*Bloch, 1787)
Dengkis tompok oren

Siganus javus (Linnaeus, 1766)
Dengkis jawa

Terapon jarbua (Forsskal, 1775)
Kerong jalur

Siganus canaliculatus (Park, 1797)
Dengkis bintik putih

Scolopsis monogramma (Cuvier, 1830)
Pasir-pasir jalur gelap

Plotosus lineatus (Thunberg, 1787)
Semilang karang

Lutjanus madras (Valenciennes, 1831)
Kunyit Madras

Lutjanus lutjanus Bloch, 1790
Kunyit-kunyit

Caesio cuning Lacepede, 1801
Delah pinang

Pterocaesio chrysozona (Cuvier, 1830)
Sulit jalur emas

Lutjanus vitta (Quay & Gaimard, 1824)
Kunyit remong

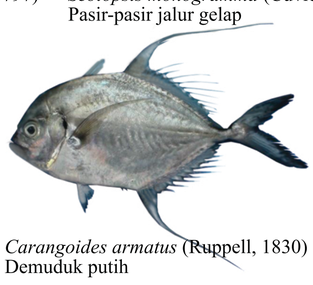

Carangoides armatus (Ruppell, 1830)
Demuduk putih

Abalistes stellaris (Bloch & Schneider, 1801)
Jebong

Sphyraena forsteri Cuvier, 1829
Kacang-kacang mata besar

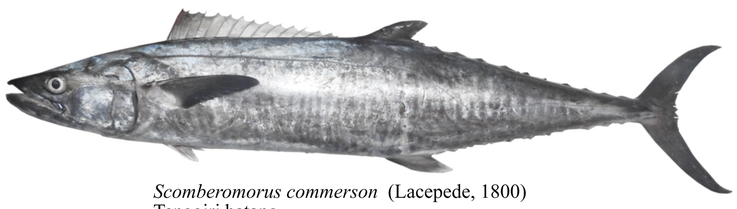

Scomberomorus commerson (Lacepede, 1800)
Tenggiri batang

Rachycentron canadum (Linnaeus, 1766)
Aruan tasik

Sphyraena putnamae Jordan & Seale, 1905
Alu-alu gigi gergaji

Sphyraena jello Cuvier, 1829
Alu-alu belang

Lutjanus sebae (Cuvier, 1816)
Merah coreng

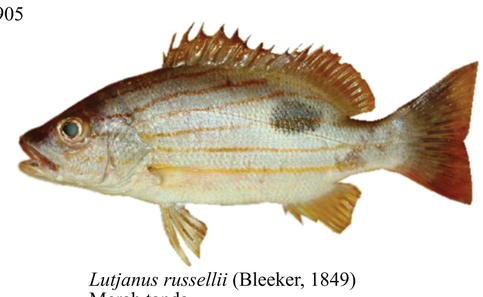

Lutjanus russellii (Bleeker, 1849)
Merah tanda

Lutjanus lemniscatus (Valenciennes, 1828)
Jenahak jalur kuning

Lutjanus gibbus (Forsskal, 1775)
Merah barahan

Pinjalo pinjalo (Bleeker, 1850)
Merah suman

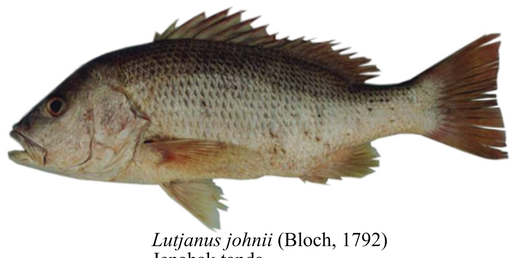

Lutjanus johnii (Bloch, 1792)
Jenahak tanda

Epinephelus coioides (Hamilton, 1822)
Kerapu bintik jingga

Epinephelus erythrurus (Valenciennes, 1828)
Kerapu tompok awan

Epinephelus fuscoguttatus (Forsskal, 1775)
Kerapu harimau

Plectropomus leopardus (Lacepede, 1802)
Kerapu sunoh bara

Cephalopholis formosa (Shaw, 1812)
Kerapu garis biru

Epinephelus areolatus (Forsskal, 1775)
Kerapu bintik bulat

Epinephelus bleekeri (Vaillant, 1878)
Kerapu ekor gelap

Caranx sexfasciatus Quoy & Gaimard, 1825
Belokok putih

Caranx ignobilis (Forsskal, 1775)
Belokok mamong

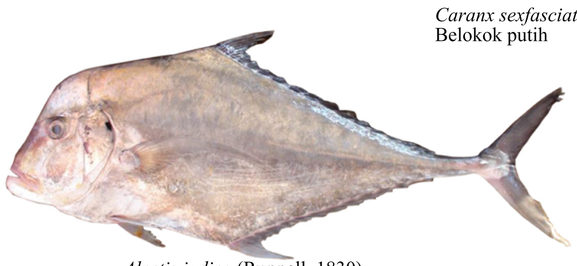

Alectis indica (Ruppell, 1830)
Rambai sagai

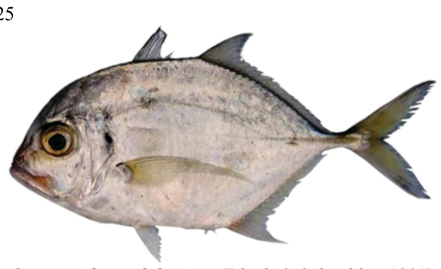

Carangoides malabaricus (Bloch & Schneider, 1801)
Demudok cermin

Platax orbicularis (Forsskal, 1775)
Tudung periuk bawal

Plectorhinchus gibbosus (Lacepede, 1802)
Kaci kakap

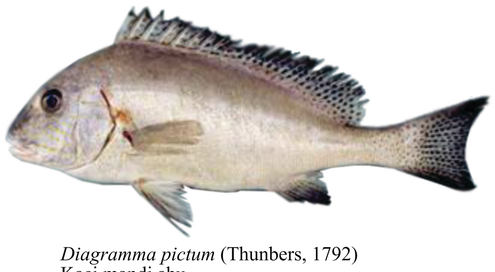

Diagramma pictum (Thunbers, 1792)
Kaci mandi abu

Psammoperca waigiensis (Cuvier, 1828)
Kakap laut

Gnathanodon speciosus (Forsskal, 1775)
Gerong belang

Scomberoides commersonnianus (Lacepede, 1801)
Talang lima jari

Lethrinus lentjan (Lacepede, 1802)
Landok calit merah

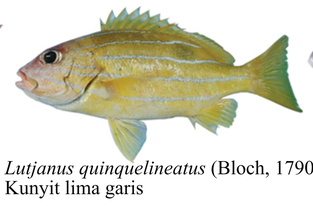

Lutjanus quinquelineatus (Bloch, 1790)
Kunyit lima garis

Pomadasys kaakan (Cuvier, 1830)
Gerut-gerut ompakan

Chiloscyllium hasseltii (Bleeker, 1852)
Yu cicak lampai

Taeniura lymma (Forsskal, 1775)
Pari karang

Maculabatis gerrardi (Gray, 1851)
Pari bintik putih

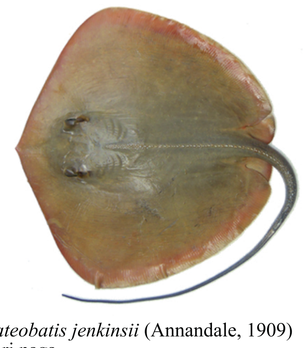

Pateobatis jenkinsii (Annandale, 1909)
Pari naga

Jurugambar : Dr. Ahmad bin Ali, Mohd Saki bin Noor, Nor Azman bin Zakaria, Annie Lim Pek Khiok, Wahab bin Daud

©HAK CIPTA TERPELIHARA JABATAN PERIKANAN MALAYSIA

Identifikasi spesies : Dr. Ahmad bin Ali, Nor Azman bin Zakaria, Annie Lim Pek Khiok

Diterbitkan oleh : Jabatan Perikanan Malaysia, Kementerian Pertanian dan Industri Asas Tani Malaysia
Wisma Tani, Aral1-6, Blok Menara 462, Presint 4, 62628 Putrajaya
Tel : 03-8870400, Fax : 03-88903794 Email : hqhelp@dof.gov.my http:www.dof.gov.my

Susun Atur gambar : Nur Qamarina binti Mohmad Fuad, Rafiq bin Abdul Razak, Muhamad Alief Zulhaiqal bin Md. Ismail (Pelajar Latihan Industri UMT)

Disediakan oleh : Institut Sumber Marin Asia Tenggara (ISMAT), Taman Perikanan Chendering, 21080 Kuala Terengganu, Tel : 09-617 1543 Fax : 09-617 5136